

Massachusetts Cultural Resource Information System

Scanned Record Cover Page

Inventory No:	MID.812
Historic Name:	Purchade Cemetery
Common Name:	Alden Cemetery
Address:	Plymouth St
City/Town:	Middleborough
Village/Neighborhood:	Purchade;
Local No:	807;
Year Constructed:	
Use(s):	Burial Ground;
Significance:	Archaeology, Prehistoric; Art; Religion;
Area(s):	
Designation(s):	
Building Materials:	
Demolished	No



The Massachusetts Historical Commission (MHC) has converted this paper record to digital format as part of ongoing projects to scan records of the Inventory of Historic Assets of the Commonwealth and National Register of Historic Places nominations for Massachusetts. Efforts are ongoing and not all inventory or National Register records related to this resource may be available in digital format at this time.

The MACRIS database and scanned files are highly dynamic; new information is added daily and both database records and related scanned files may be updated as new information is incorporated into MHC files. Users should note that there may be a considerable lag time between the receipt of new or updated records by MHC and the appearance of related information in MACRIS. Users should also note that not all source materials for the MACRIS database are made available as scanned images. Users may consult the records, files and maps available in MHC's public research area at its offices at the State Archives Building, 220 Morrissey Boulevard, Boston, open M-F, 9-5.

Users of this digital material acknowledge that they have read and understood the MACRIS Information and Disclaimer (<http://mhc-macris.net/macrisdisclaimer.htm>)

Data available via the MACRIS web interface, and associated scanned files are for information purposes only. THE ACT OF CHECKING THIS DATABASE AND ASSOCIATED SCANNED FILES DOES NOT SUBSTITUTE FOR COMPLIANCE WITH APPLICABLE LOCAL, STATE OR FEDERAL LAWS AND REGULATIONS. IF YOU ARE REPRESENTING A DEVELOPER AND/OR A PROPOSED PROJECT THAT WILL REQUIRE A PERMIT, LICENSE OR FUNDING FROM ANY STATE OR FEDERAL AGENCY YOU MUST SUBMIT A PROJECT NOTIFICATION FORM TO MHC FOR MHC'S REVIEW AND COMMENT. You can obtain a copy of a PNF through the MHC web site (www.sec.state.ma.us/mhc) under the subject heading "MHC Forms."

Commonwealth of Massachusetts
Massachusetts Historical Commission
220 Morrissey Boulevard, Boston, Massachusetts 02125
www.sec.state.ma.us/mhc

This file was accessed on: Friday, March 14, 2025 at 11:00 PM

FORM E - BURIAL GROUNDS
MASSACHUSETTS HISTORICAL COMMISSION
 Office of the Secretary, State House, Boston

1. Town Middleborough, Mass. USGS - BRIDGE 14
7
MID.812
 Location Plymouth St.
 Name Purchade Cemetery (Alden)
 Condition: Well kept up Neglected
 (if neglected, explain how)

 Approx. number gravestones 250
 Earliest death date 1728
 Most recent death date still in use

Religious affiliation Non-denominational
 Owner Purchade Cemetery Committee
 Who has further information about burial ground?
Mrs. Joseph Teeling, Sec., Treas.
 (Address) 383 Cherry St. Bridgewater, Mass.

What type information: lot plans inscriptions
gravestone descriptions other
Cemetery records/ Middleboro Library

2. HISTORY OF BURIAL GROUND

"This cemetery was probably an old Indian burial ground. Many Indian remains have been found there. It was enlarged by a gift from Obadiah Sampson." History of Middleborough I Weston, 1906

"On Plymouth Street near Titicut is what is known as the Purchade Cemetery so-called because of its proximity to Purchade St. It is also known as the Alden Cemetery. Tradition says it was originally an Indian burial place. The earliest burial was that of Hepzibah Allen who died November 28, 1728. The only Hepzibah who seems to appear in the Middleborough records is one who is a daughter of Nathaniel and Mary Allen born the 9th of August 1722 at Middleborough." Middleborough Antiquarian, Townsend 1978

3. MONUMENTS-Overall condition: upright fallen (approx. no.) 12 Good inscription legibility

4. MAP: Footage from street 20'

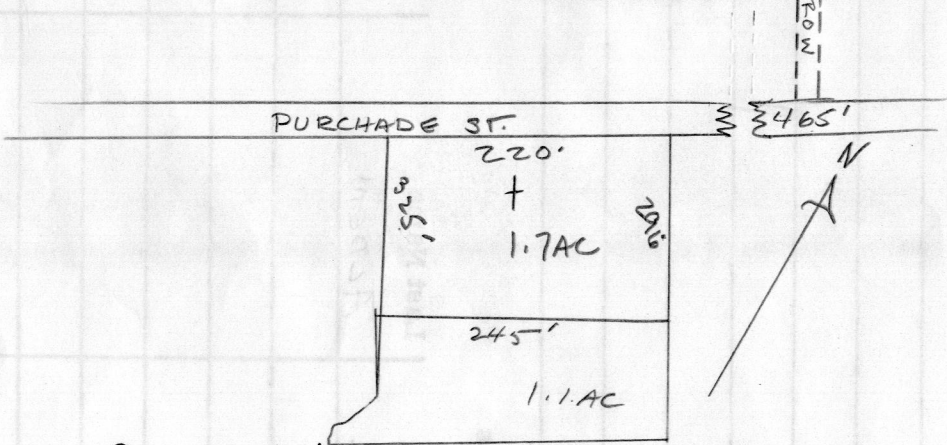

Name of Recorder Janet Griffith Organization Midd. Hist. Comm Date 3/18/85

For MHC use: USGS Form # 807

